Hodie beata Virgo

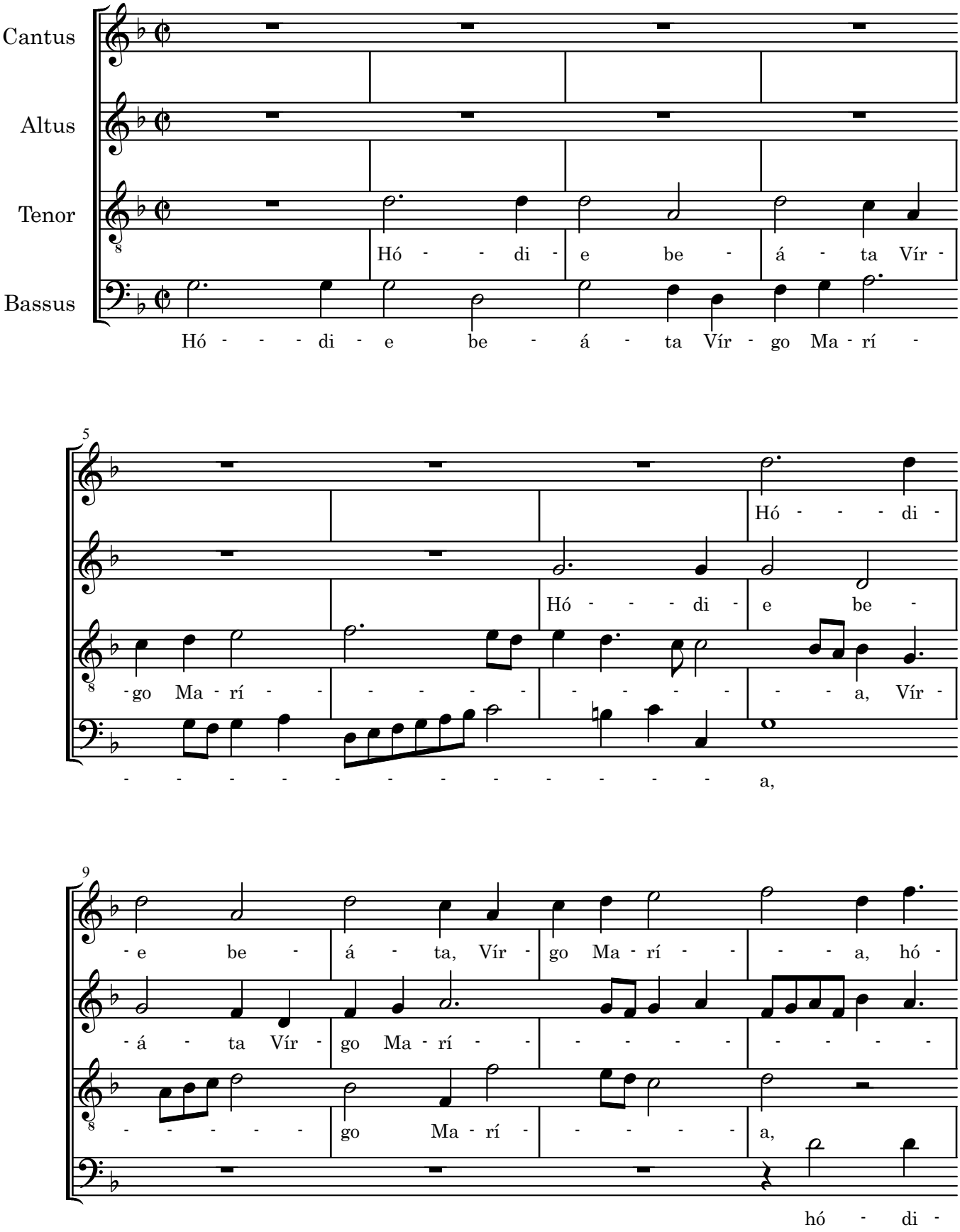

©Editions Shin Tatebe