Loquebantur variis

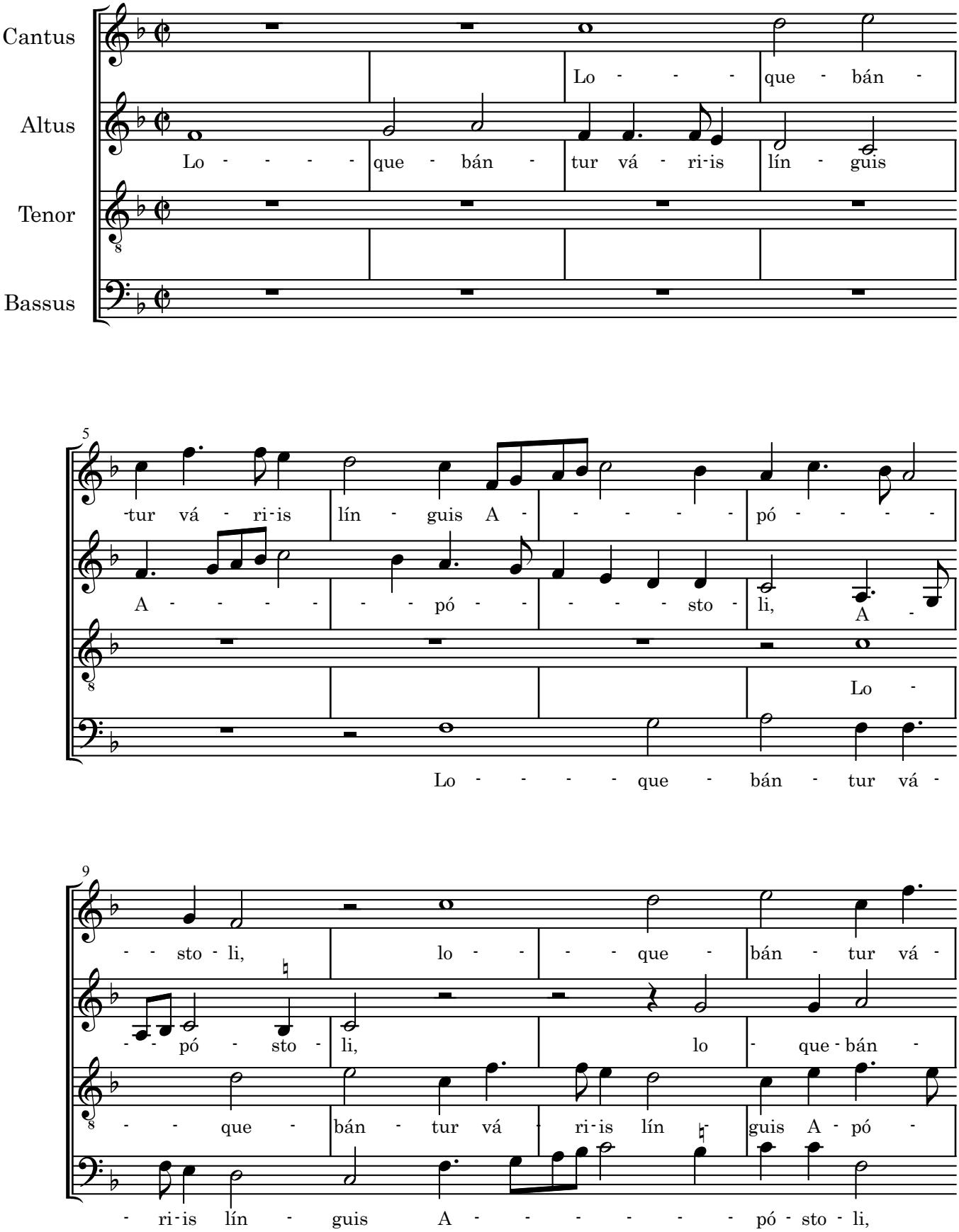

©Editions Shin Tatebe